

ORIENTATION

A survey aims to find out
the students' attitude
towards sustainable level of
orientation activities

PART I BACKGROUND

57

RESPONDENTS

28 people: participants + OC
25 people: participants only
4 people: didn't participate in
any orientation activities



HOW MANY TIMES DO THEY JOINED

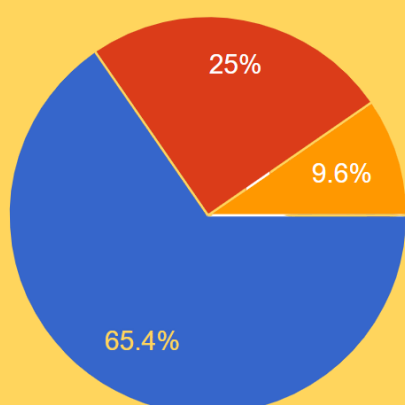

2~3

ON AVERAGE

- 1-2 times
- 3-4 times
- 5 times and above

79% YES

When asking about do you think
there is a wasteful phenomenon
during orientation promotion?

79% respondents agree or
strongly agree

IS TODAY UNGREEN ?



ARE POSTERS OVERUSED ?



72% YES

When asking about the three
most un-environmentally
friendly things, overused
posters ranks top one

GREEN EDU, GREEN WELCOMING

Follow us on Instagram @greenwelcoming
email us at greenwelcoming.eduhk@gmail.com

ORIENTATION

A survey aims to find out
the students' attitude
towards sustainable level of
orientation activities

PART II ORIENTATION COMMITTEES

SOVERNIOR OPTIONS



T-shirt

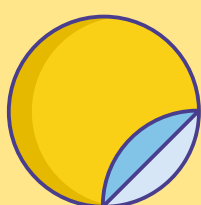

Stickers



Folder



Canvas bag

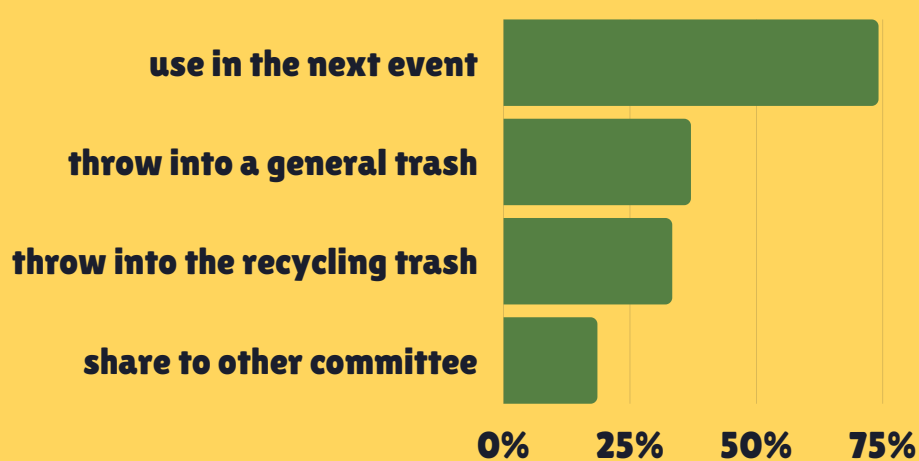

THE REMAINING MATERIALS ?



ANY DIFFICULTY TOWARDS PROMOTION MATERIALS?

didn't know how to reduce waste
25%

without any environmental consideration
27.1%



don't know how to recycle
16.7%

To much remains
31.3%

63% AGREE

63% of our respondents agree that
the attention was not paid enough
for the environment impact of
orientation activities

WHY ODAY MAY BE UNGREEN?



GREEN EDU, GREEN WELCOMING

Follow us on Instagram @greenwelcoming
email us at greenwelcoming.eduhk@gmail.com

ORIENTATION

A survey aims to find out
the students' attitude
towards sustainable level of
orientation activities

PART III PARTICIPANTS

BRING OWN WATER BOTTLE ?



36% NO
64% YES

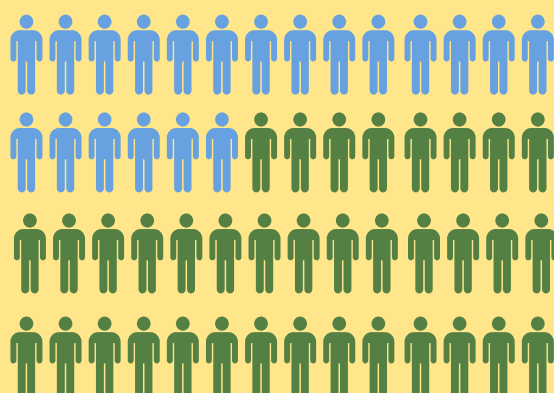

BRING OWN TABLEWARE ?

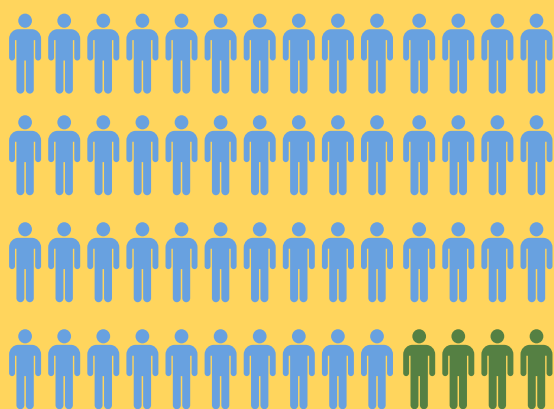

92% NO
8% YES



E-POSTERS ARE MORE ATTRACTIVE?

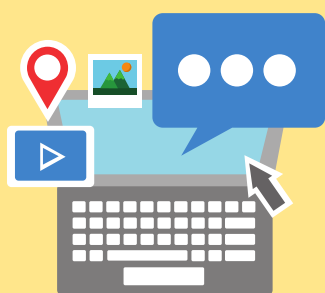

Positive
60%

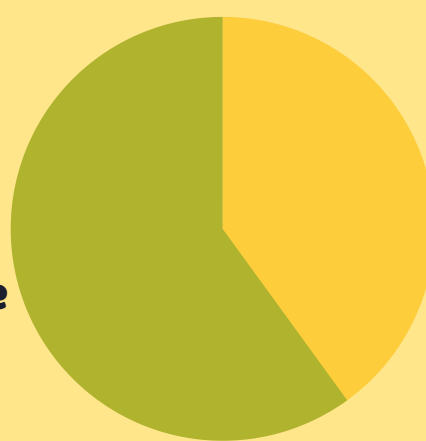

Negative
40%

E-REGISTRATION FORM IS MORE CONVEINENT ?

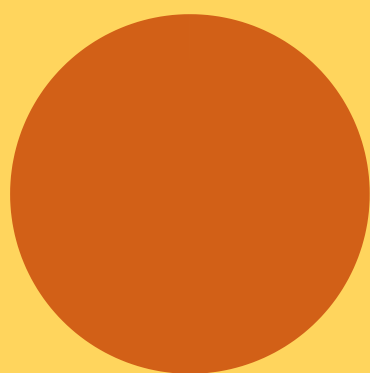

Agree
100%



GREEN EDU, GREEN WELCOMING

Follow us on Instagram @greenwelcoming
email us at greenwelcoming.eduhk@gmail.com